



@2024 PANTHER NATIONAL. THE SHOWN RENDERING MAY INCLUDE BOTH STANDARD INCLUSIONS AND OPTIONAL UPGRADES.

ARTIST'S CONCEPTUAL RENDERING

7,845
5,616

TOTAL SF
A/C LIVING AREA

1
STORY

4
BEDROOMS

4
BATHS

1
POWDER ROOM

1
CABANA BATH

4
CAR GARAGE

[STRANG]



ORAL REPRESENTATIONS CANNOT BE RELIED UPON AS CORRECTLY STATING REPRESENTATIONS OF THE SELLER. FOR CORRECT REPRESENTATIONS, MAKE REFERENCE TO THIS BROCHURE AND TO THE DOCUMENTS REQUIRED BY SECTION 718.503, FLORIDA STATUTES AND THE INTERSTATE LAND SALES FULL DISCLOSURE ACT, WHERE APPLICABLE, TO BE FURNISHED BY A SELLER TO A BUYER OR LESSEE. ALL DIMENSIONS, FEATURES, EXTERIOR RENDERINGS, AND SPECIFICATIONS ARE APPROXIMATE AND SUBJECT TO CHANGE WITHOUT NOTICE. OCTOBER 2024



ZURICH

PANTHER™
NATIONAL

7,845 TOTAL SF
5,616 A/C LIVING AREA

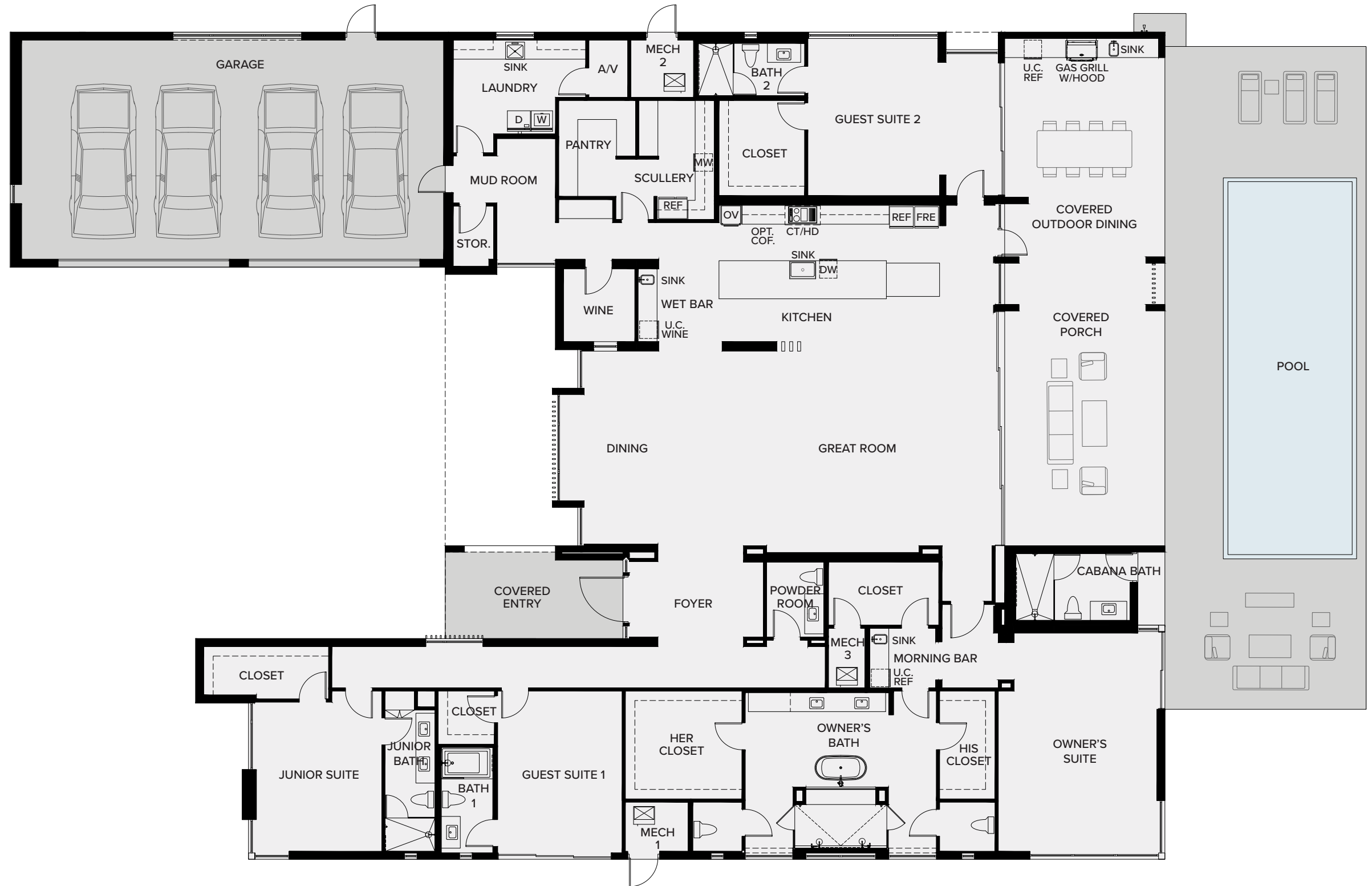

OWNER'S SUITE:	16'-10"	x	22'-11"
OWNER'S BATH:	20'-0"	x	16'-4"
OWNER'S HER CLOSET:	12'-3"	x	11'-4"
OWNER'S HIS CLOSET:	5'-10"	x	11'-4"
JUNIOR SUITE:	13'-4"	x	15'-10"
GUEST SUITE 01:	13'-1"	x	17'-0"
GUEST SUITE 02:	20'-0"	x	16'-8"
GREAT ROOM:	26'-5"	x	20'-7"
DINING:	10'-2"	x	20'-7"
KITCHEN:	37'-6"	x	14'-8"
WINE:	7'-6"	x	7'-7"
SCULLERY:	16'-4"	x	12'-6"
LAUNDRY:	14'-1"	x	10'-0"
MUD ROOM:	6'-2"	x	12'-8"
GARAGE:	44'-6"	x	23'-2"
OUTDOOR DINING:	16'-10"	x	23'-7"
COVERED PORCH:	16'-10"	x	24'-8"
CABANA BATH:	12'-0"	x	7'-0"
POOL:	14'-0"	x	36'-0"



ZURICH

REAR VIEW

PANTHER™
NATIONAL



@2024 PANTHER NATIONAL. THE SHOWN RENDERING MAY INCLUDE BOTH STANDARD INCLUSIONS AND OPTIONAL UPGRADES.

ARTIST'S CONCEPTUAL RENDERING

ZURICH



PANTHERNATIONAL.COM

[STRANG]



ORAL REPRESENTATIONS CANNOT BE RELIED UPON AS CORRECTLY STATING REPRESENTATIONS OF THE SELLER. FOR CORRECT REPRESENTATIONS, MAKE REFERENCE TO THIS BROCHURE AND TO THE DOCUMENTS REQUIRED BY SECTION 718.503, FLORIDA STATUTES AND THE INTERSTATE LAND SALES FULL DISCLOSURE ACT, WHERE APPLICABLE, TO BE FURNISHED BY A SELLER TO A BUYER OR LESSEE. ALL DIMENSIONS, FEATURES, EXTERIOR RENDERINGS, AND SPECIFICATIONS ARE APPROXIMATE AND SUBJECT TO CHANGE WITHOUT NOTICE. OCTOBER 2024